

Kidding Positions



Normal Birthing position. Both rear feet are coming first.



Breech Birth. Butt first. Assistance may be needed. Push kid back in, maneuver one rear leg so it is coming first, and then maneuver the other leg forward.

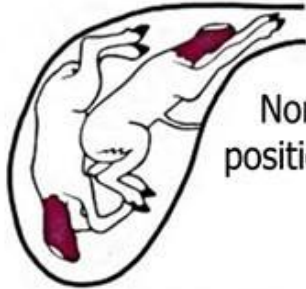

Normal Birthing position for two kids

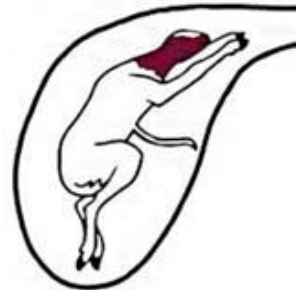

Normal Birthing position. Both front feet and head forward single kid.

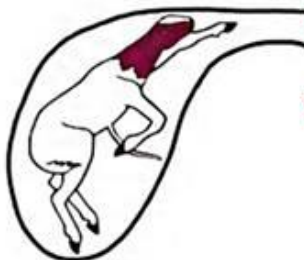

NOT normal. "one front leg bent back".
You need to reach in and gently pull the "bent back" leg forward.



NOT normal. "Head bent back"
You need to reach in gently push and push the kid back, try to get the head to face forward.



NOT normal. 2 kids are trying to come at once. Reach in gently and feel which parts belong to which kid. Push one kid back, to allow the other kid to come first.